عودوا اين كنتم
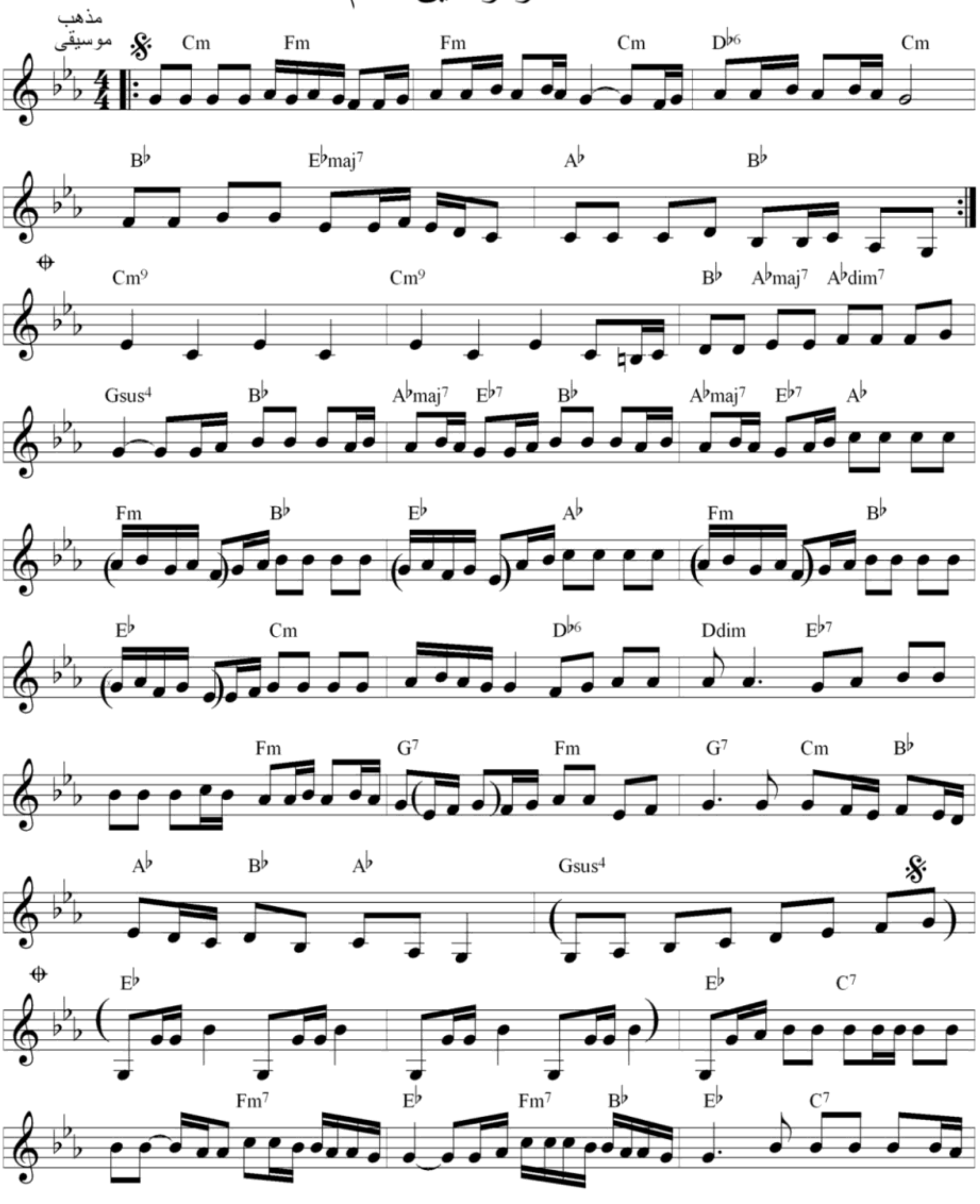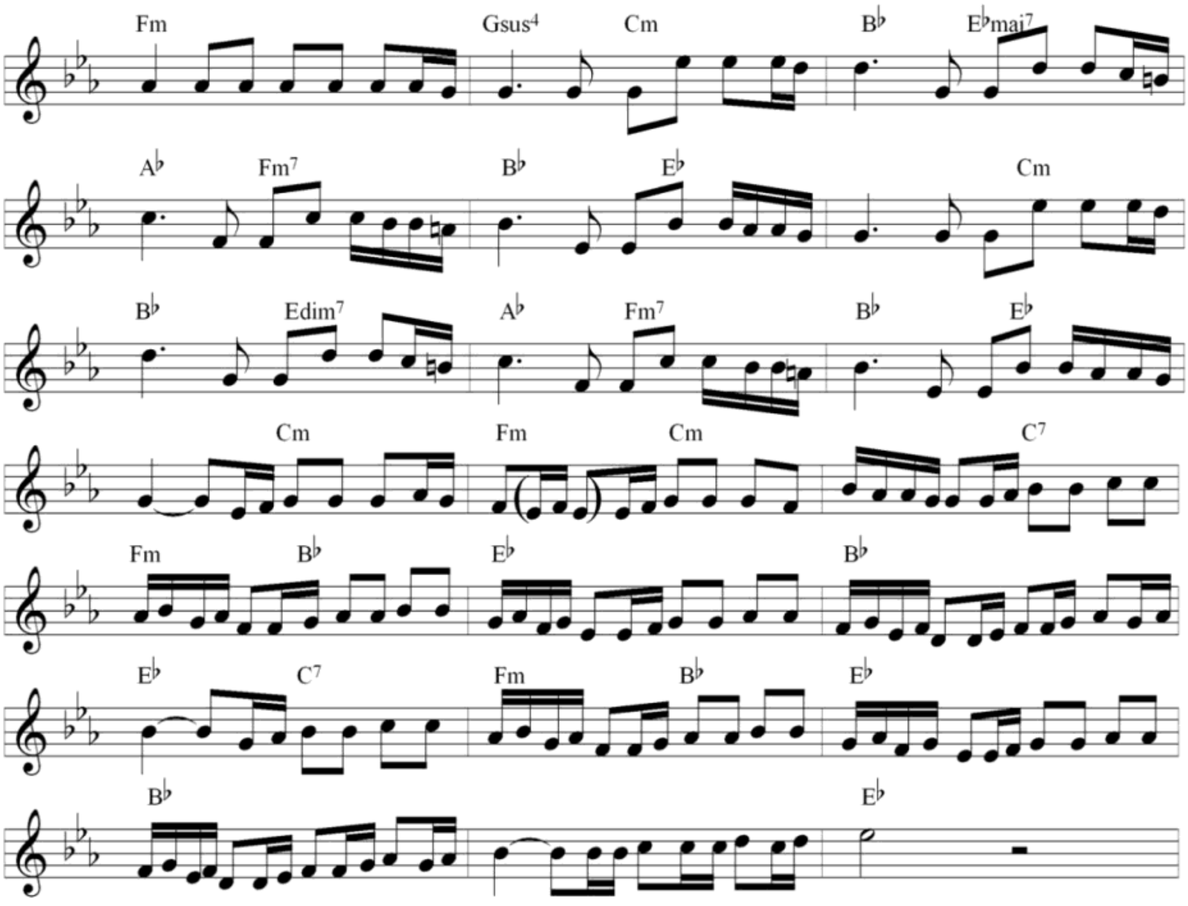

Fm Gsus4 Cm B♭ E♭maj7
A♭ Fm7 B♭ E♭ Cm
B♭ Edim7 A♭ Fm7 B♭ E♭
Cm Fm Cm C7
Fm B♭ E♭ B♭
E♭ C7 Fm B♭ E♭
B♭ E♭